

CENTREVILLE

Refer to page 65 for keyed parcels T.1-2N.-R.10-9W.

NORTH PART SUGAR LOAF

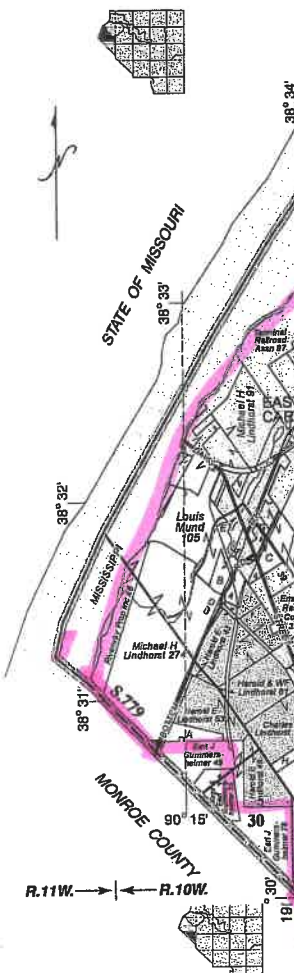

T.1S.-1N.-R.10W.

SOUTH PART SUGAR LOAF

Illinois Real Estate Services, Inc.
Title Insurance • Jr. Loan Policies • Escrows

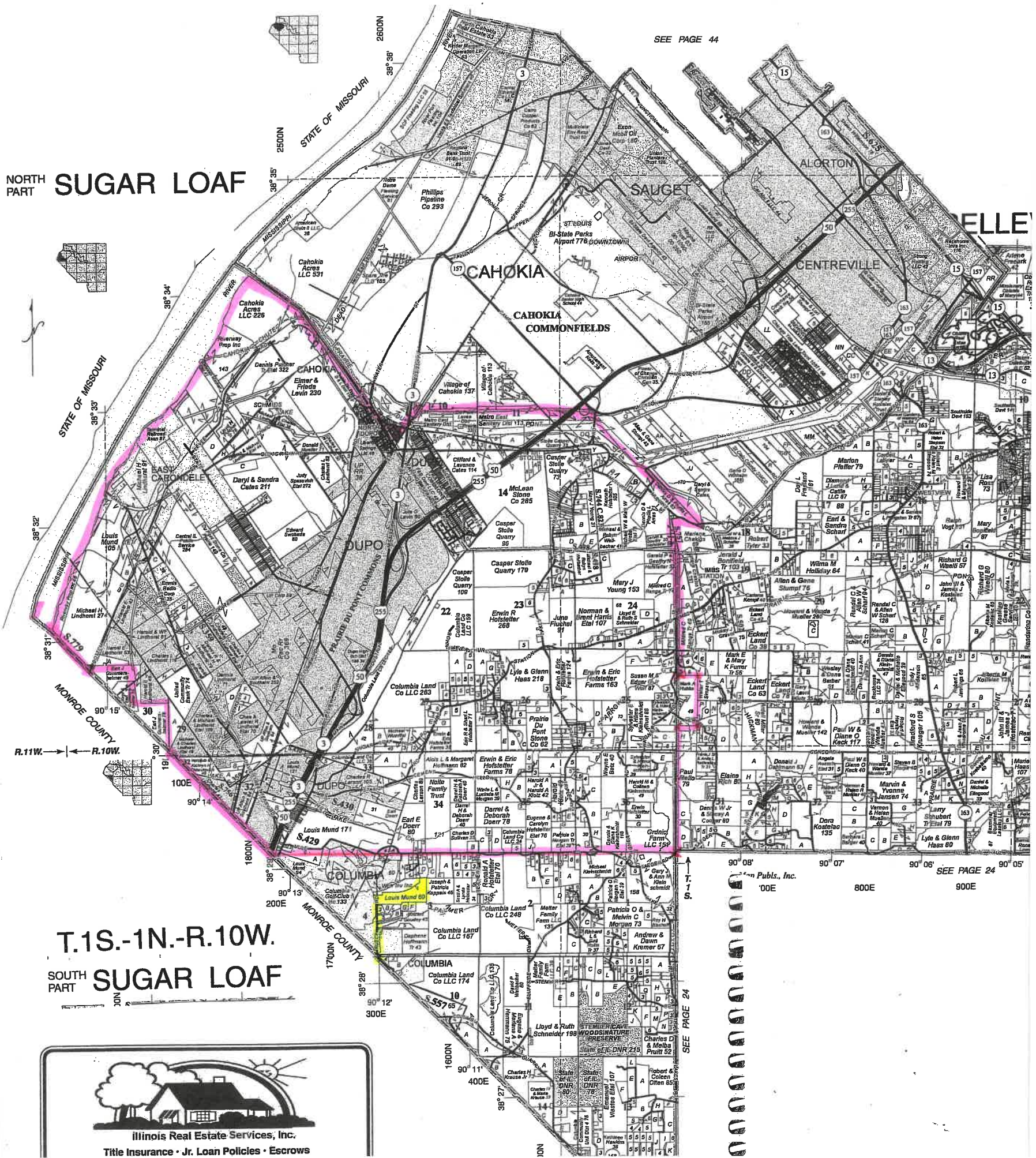

Description of the Boundaries of Community Unit School District No. 196, St. Clair County, Illinois

FILED

AUG 23 1977

Organized April 21, 1956

C. BARNEY METZ COUNTY CLERK

Part of Township 1 North Range 11 West, Township 1 North Range 10 West, Township 1 North Range 9 West, and Township 2 North Range 10 West of the 3rd Principal Meridian, being more particularly described as follows, to-wit:

Beginning at the intersection of the St. Clair-Monroe County line with the Southeasterly bank of the Mississippi River; thence Northeasterly along the said Southeasterly bank, to a point where a northwesterly extension of the Southwesterly right of way line of Project 8 of the East Side Levee and Sanitary District intersects said Southeasterly river bank; thence southeasterly along said Northwesterly extension and along the said Southwesterly right of way line to the intersection of the Northwesterly right of way line of the St. Louis, Iron Mountain and Southern (Missouri-Pacific) railroad; thence Northeasterly along said Northwesterly right of way line to the Northerly line of said Project #8; thence Easterly along said Northerly line to the Northeasterly line of Lot 180 of the Commonfields of Cahokia; thence Southeasterly along said Northeasterly line to the most Easterly corner of said Lot 180; thence Northwesterly along the Southwesterly line of said Lot 180 to its intersection with the East line of T 1 N. R. 10 W. of the 3rd Principal Meridian; thence South along said East line to the Northwest Corner of the Southwest Quarter of the Northwest Quarter of Section 30, T 1 N.R. 9 W. of the 3rd Principal Meridian; thence East along the North line of said Southwest Quarter to the Northeast Corner of said Southwest Quarter; thence South along the East line of the said Southwest Quarter and the East line of the Northwest Quarter of the Southwest Quarter of said Section 30 to the Southeast Corner of the said Northwest Quarter; thence West along the South line of said Northwest Quarter to the East line of T 1 N. R. 10 W. of the 3rd Principal Meridian; thence South along said East line to the South line of T 1 N. R. 10 W. of the 3rd Principal Meridian; thence West along the said South line to the St. Clair-Monroe County line; thence Northwesterly along said County line to the most Southerly Corner of Lot 2, Fractional Section 30, T 1 N. R. 10W. of the 3rd Principal Meridian; thence Northerly along the East line of said Lot 2 to the Northerly line of said Lot; thence Westerly along the said Northerly line to the Southerly extension of the Easterly line of Lot 3 of U.S. Survey 779; thence Northerly along said Southerly extension and said Easterly line to the Northeast Corner of said Lot 3; thence Westerly along the North line of said Lot 3 to the St. Clair-Monroe County line; thence Northwesterly along said County line to the point of beginning.

Situated in St. Clair County, Illinois.

Presented to the Board of Education
by
Eugene H. Widman
Attorney for the Board
July 26, 1956.