

# PLAT OF SURVEY

PART OF THE SOUTHEAST QUARTER OF SECTION 17 & PART OF THE NORTH HALF OF SECTION 20 ALL IN TOWNSHIP 2 SOUTH, RANGE 6 WEST OF THE THIRD PRINCIPAL MERIDIAN, ST. CLAIR COUNTY, ILLINOIS.

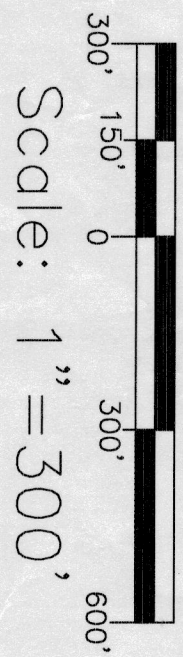

- LEGEND
- Denotes found I.P.
  - Denotes set I.P.
  - Denotes found conc. monument

- Notes:
1. (62.99 ACRES) & (92.57 ACRES) are areas obtained from Sidwell Mapping & current tax maps.
  2. Bearings shown hereon are assumed.

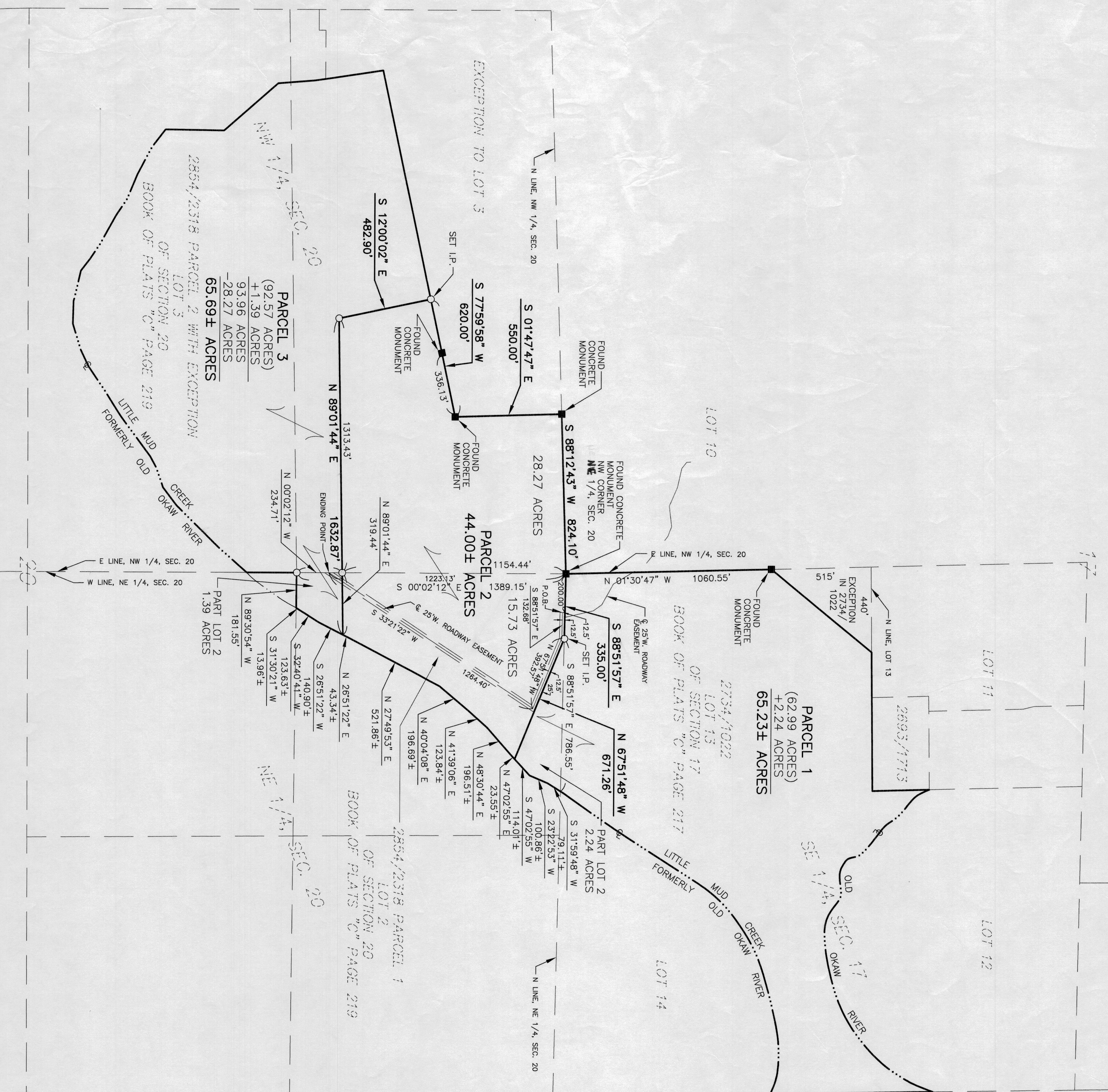

It is not intended that this plat contain complete information regarding the location of any building, fence, or other structure, or commitment for the future, should be

This is to certify that we, Sherbut-Carson & Associates, P.C., have, at the request of and for the exclusive use of the owner, performed a survey of the tract shown hereon, and that this plat is a true representation of that survey.

Sherbut-Carson & Associates, P.C.  
 Michael J. Graminski I.P.L.S. 2901  
 Expires: 11/30/2008

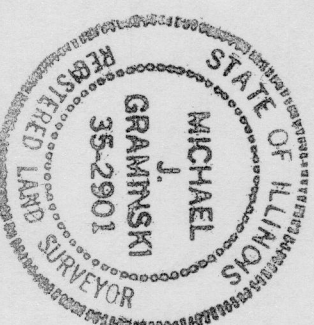

DRAWING: **PLAT OF SURVEY**  
**BLUE PROPERTY**

PROJECT NO. 2351  
 SHEET NUMBER: 1 OF 1

DATE	NO.	DATE	REVISIONS	REMARKS
OCT. 2005				

Sherbut-Carson & Associates, P.C.  
 #4 Meadow Heights Professional Park  
 Collinsville, Illinois 62234  
 Phone: 618-345-5454  
 Fax: 618-345-3017