

PLAT OF SURVEY

PART OF THE SOUTHEAST QUARTER OF THE SOUTHEAST QUARTER OF SECTION 21, TOWNSHIP 4 SOUTH, RANGE WEST OF THE 3RD PRINCIPAL MERIDIAN, PERRY COUNTY, ILLINOIS

MORSKI & ASSOCIATES, INC.
102 WILLOW DRIVE
O'FALLON, ILLINOIS

TOWNSHIP ROAD
(PUBLIC ROAD)

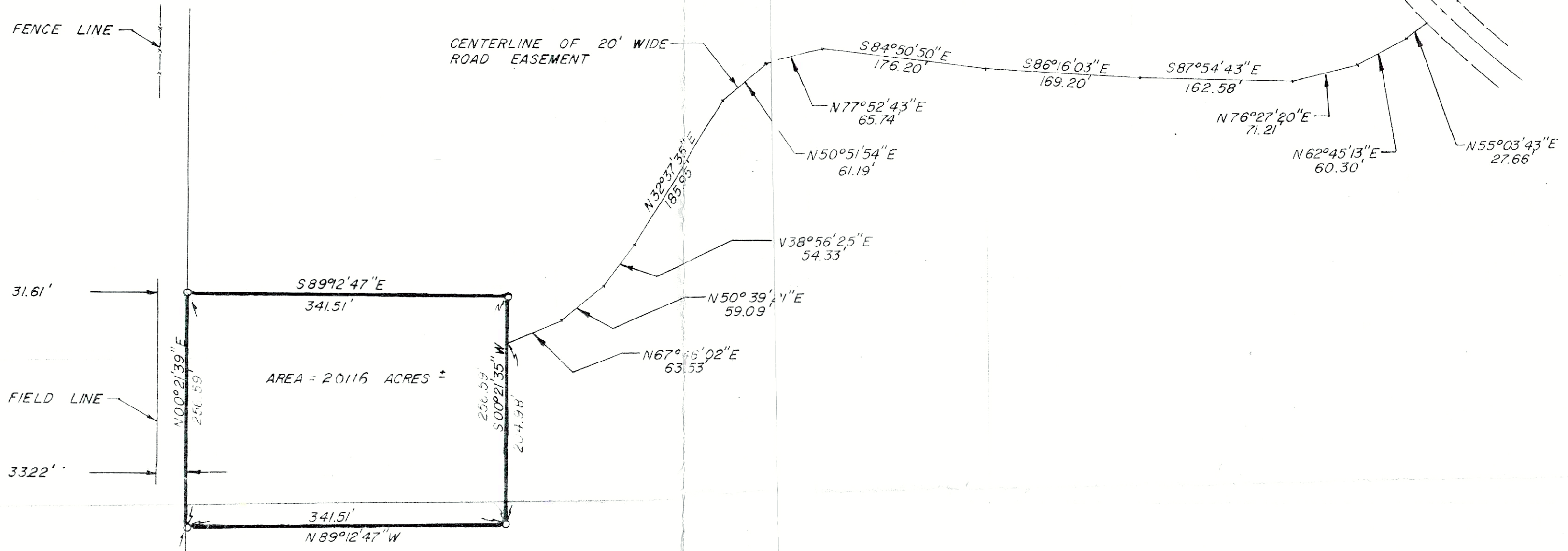
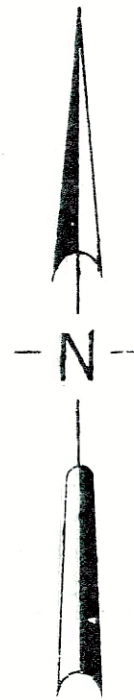

LEGEND
○ = IRON PIN SET

SCALE
1" = 100'

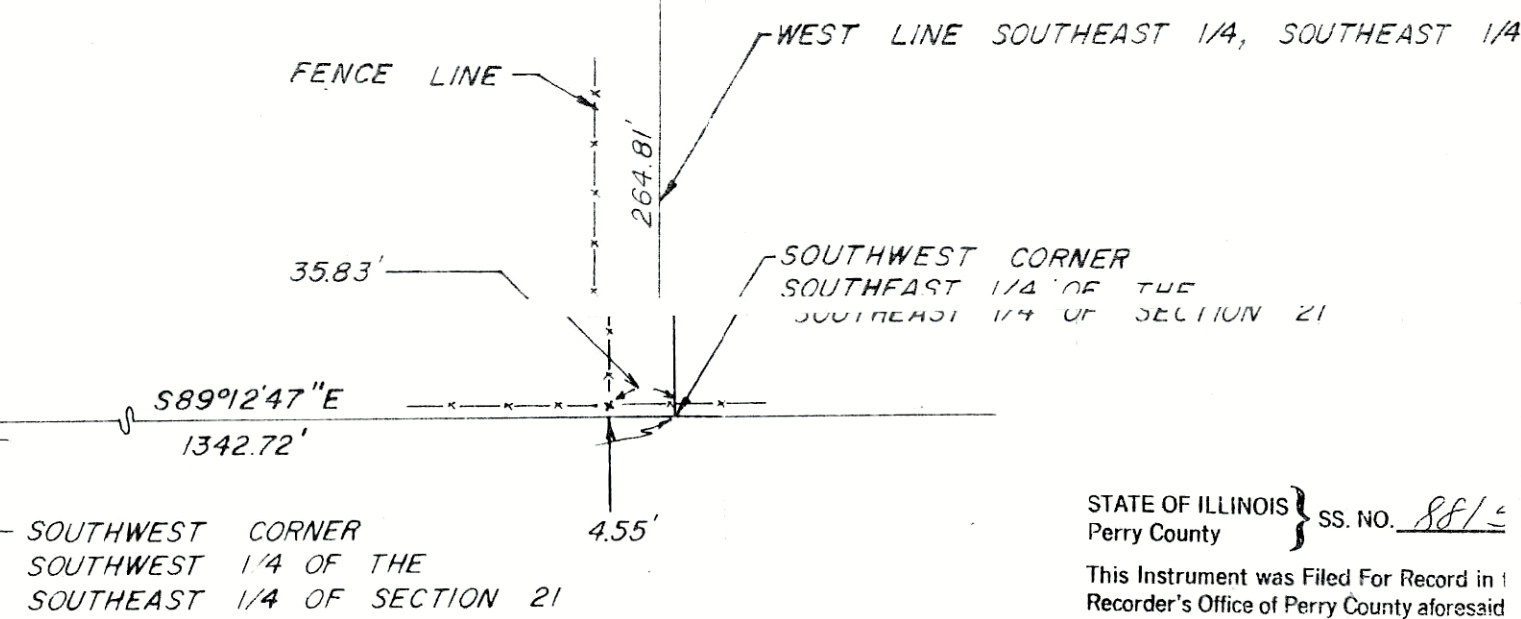

SURVEYOR'S CERTIFICATE

THIS IS TO CERTIFY THAT WE, MORSKI & ASSOCIATES, INC., HAVE DURING THE MONTH OF JANUARY 1987, AT THE REQUEST OF SHAMROCK REALTY, PERFORMED A BOUNDARY LINE SURVEY OF THE TRACT SHOWN HEREON AND THAT THIS IS A TRUE AND ACCURATE REPRESENTATION SHOWN HEREON.

Frank S. Morski
FRANK S. MORSKI IRL NO. 2331

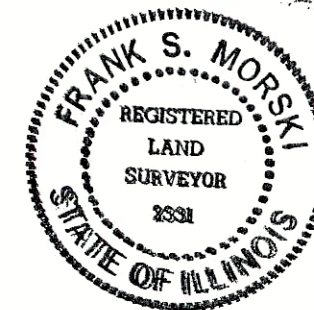

JANUARY 22, 1987
87001

STATE OF ILLINOIS } SS. NO. 881-
Perry County

This Instrument was Filed For Record in the Recorder's Office of Perry County aforesaid

JAN 30 1987 41

at 11:45 o'clock A.M. and recorded in
Book 2 of 2000 page 158
Don Hirsch Recorder
Perry County